



www.lg.com/b2b

LG may make changes to specifications and product descriptions without notice.
Copyright © 2020 LG Electronics Inc. All rights reserved. "LG Life's Good" is a registered trademark of LG Corp.
The names of products and brands mentioned here may be the trademarks of their respective owners.

Information Technology & Information Display Solutions



* All images used are for illustrative purposes only.

The Perfect Partner for Business Success



LG provides solutions optimized for various business environments based on world-class panel technology. With ceaseless research and development, we guarantee expertise and innovation and swiftly respond to today's diversifying business environments.

Moreover, through industry-leading integrated display solutions, we create a business environment faithful to consumer insights and strengthen synergies in your business, serving as the perfect partner for your successful business operations.



High Quality



Vertical Customization



Integrated Solutions



Ceaseless Product Development



Customer Satisfaction

CONTENTS

Bird's-eye View

Information Technology Devices

Cloud Device

Medical Display

Monitor

Laptop

Projector

Product Brief

Information Display

OLED

LED

High Brightness

Interactive

Ultra Stretch

Video Wall

Indoor / Outdoor LED

Ultra HD Stand-alone

Commercial TV

Vertical Scenes

Discover the Perfect Solution

LG Business Information Technology & Information Display Solutions enhance the competitiveness of your business through diverse products and solutions customized for the business environment.

Information Technology Devices

- Cloud Device
- Medical Display
- Monitor
- Laptop
- Projector

Information Display

- OLED
- LED
- High Brightness
- Interactive
- Ultra Stretch
- Video Wall
- Indoor / Outdoor LED
- Ultra HD Stand-alone
- Commercial TV



CLOUD DEVICE

Your Productivity Secured

LG offers various Thin & Zero Client form factors. LG's cloud devices can add value to your work environment with enhanced security, better performance and lower costs than conventional PC devices.

Thin Client

- All-in-One
- Mobile
- Box-type

Zero Client

- All-in-One
- Box-type



Cloud Device

UltraWide™ All-in-One Thin Client 38CK950N

- 37.5" Curved WQHD+ (3,840×1,600) IPS Display
- AMD Raven Ridge Ryzen 3
- 8GB RAM, 128GB SSD
- One Display Connection (Up to 4,096×2,160)
- Wi-Fi, Bluetooth, Gigabit Ethernet
- Fanless Design
- 2×10W Speaker, HD Webcam



All-in-One Thin Client 27CN650W

- 27" FHD (1,920×1,080) IPS Display
- Intel Celeron J4105 (Quad-core), Fanless
- 8GB RAM, 128GB SSD, Windows 10 IoT Enterprise
- Up to 2 Display Connection (Up to 3,840×2,160)
- 2×3W Built-in Speaker, FHD Webcam
- Wi-Fi, Bluetooth, Gigabit Ethernet



All-in-One Thin Client for Healthcare 24CK560N

- 23.8" FHD (1,920×1,080) IPS Display
- AMD Prairie Falcon GX-212JJ
- 4GB RAM, 32GB SSD
- IEC60601, CE MDD, FDA (Class I)
- One Display Connection (Up to 3,840×2,160)
- Wi-Fi, Bluetooth, Gigabit Ethernet
- Fanless Design



Box-type Thin Client CL600

- Intel Celeron J4105 (Quad-core)
- 8GB RAM, 128GB SSD
- Windows10 IoT Enterprise
- Up to 3 Display Connection (Up to 3,840×2,160)
- Wi-Fi, Bluetooth, Giga Ethernet
- Fanless Design
- VESA Wall Mount



MEDICAL DISPLAY

See Beyond Sight

LG provides medical displays optimized for the needs and usage environment of various users in hospitals. The high resolution of LG Medical Display accurately delivers medical images and enhances the work efficiency with various types of useful features designed from the user perspective. See beyond sight and be more confident with LG Medical Display.

LG Medical Monitor

- Clinical Review Monitor
- Diagnostic Monitor
- Surgical Monitor

LG Digital X-ray Detector



Medical Display

Clinical Review Monitor 27HJ713C

- 27" 8MP (3,840×2,160) IPS Display
- 350cd/m² (Typ.), sRGB over 99%
- Brightness Stabilization
- 3-side Virtually Borderless Design
- Tilt, 2-way Pivot, Height Adjustment
- DICOM Compliant

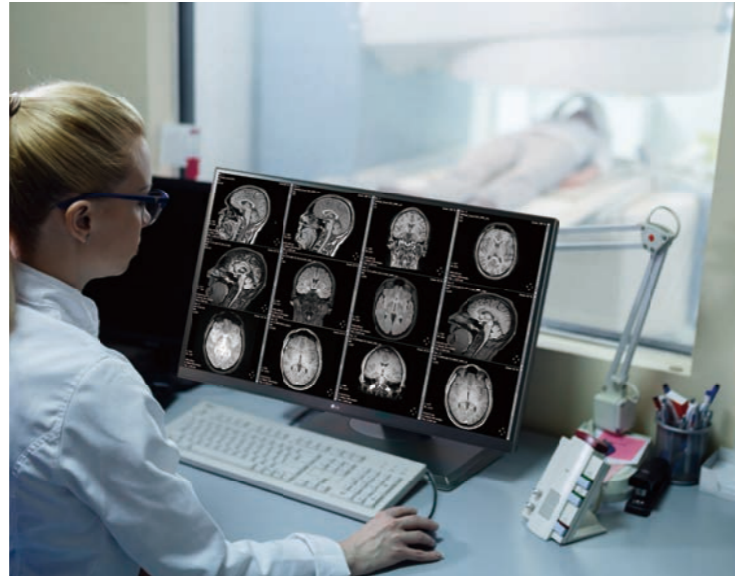

Surgical Monitor 32HL710S

- 31.5" 4K (3,840×2,160) IPS Display
- 800cd/m² (Typ.), sRGB 115% (Area)
- HDR 10
- Mirror & Rotation Mode
- PBP (2/3/4), PIP
- IP35 (Front), Protection Glass

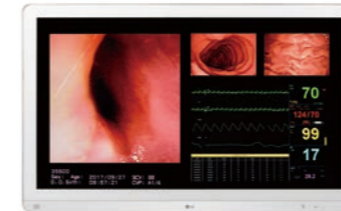

Diagnostic Monitor 32HL512D

- 31.5" 8MP (3,840×2,160) IPS Display
- 450cd/m² (Typ.), NTSC 72%
- HDR 10, Pathology Mode
- Multi-Resolution Options (8/6/4MP)
- Auto Luminance Calibration
- Tilt, 2-way Pivot, Height Adjustment
- DICOM Compliant



Digital X-ray Detector 17HK701G-W

- 17-inch×17-inch
- Amorphous Silicon (A-si) Thin Film Transistor
- Scintillator: CsI
- Pixel Pitch: 140μm
- AD Conversion & Data Output: 16-bit
- Auto Exposure Detection
- IP41, Carbon Fiber Plate



MONITOR

Ideal for Professionals

When you need to maximize work efficiency and bring other practical benefits to your workplace, LG Ultra Monitor is the answer. Ultra monitors are designed to dramatically improve the user experience with superior design and cutting-edge performance.

LG UltraWide™ Monitor

LG UltraFine™ Display



Monitor

LG UltraWide™ Monitor 49WL95C

- 49" UltraWide 32:9 Dual QHD (5,120×1,440) Display
- USB Type-C
- HDR 10
- 2× 10W Stereo Speaker with Rich Bass
- Ambient Light Sensor
- Height / Tilt / Swivel Adjustable Stand



LG UltraFine™ Display 27MD5KL

- 27" 5K (5,120×2,880) IPS Display
- DCI-P3 99% Color Gamut / 500 nits Brightness
- Thunderbolt 3 Port with up to 94W PD
- 3 USB Type C Ports
- Mac OS Compatibility
- Built in Camera / Rich Bass Speaker



LG UltraFine™ Display Ergo

Designed Around You

The LG Ergo was developed for working professionals and anyone who spends a significant amount of time at a desk. The technologically and ergonomically advanced arm-type stand with its high degree of adjustability enables users to create perfectly customized workstations. The Ergo monitor can be positioned at the perfect height, distance and angle for a far more comfortable and more sustainable user experience.



32UN880

- 31.5" UHD 4K (3,840×2,160) IPS Display
- 3-Side Virtually Borderless Design
- HDR 10
- DCI-P3 95%, 350 nits (Typ.)
- Color Calibrated / H/W Calibration
- Stereo Speaker with MAXXAUDIO® (5W×2)
- Wall Mount (100×100)
- One Click Stand



LAPTOP

Go Everywhere, Do Anything

You can do whatever you want, no matter where you are, with LG gram that offer ultimate portability and enhanced performance.



Laptop

LG gram 17Z90N

- 17.0" WQXGA (2,560×1,600) IPS Display
- 10th Gen. Intel® Core™ Processor
- Intel® Iris® Plus Graphics
- Dual Channel Memory, Dual M.2 SSD Slots
- 80Wh All-day Battery
- Weight : 1,350g (2.98lbs)
- US Military Standard 810G



LG gram²ⁱⁿ¹ 14T90N

- 14.0" FHD (1,920×1,080) IPS Display with Gorilla Glass 6
- 10th Gen. Intel® Core™ Processor
- Intel® UHD Graphics
- Dual Channel Memory, Dual M.2 SSD Slots
- 72Wh All-day Battery
- Weight: 1,145g (2.52lbs)
- US Military Standard 810G
- Wacom AES 2.0 Stylus pen



PROJECTOR

Stunning 4K Projection

In a business environment where cooperation and communication including documentation, data sharing and presentation are required, the image quality and connectivity of a projector are critical.



Projector

LG ProBeam BU50NST

- 4K UHD (3,840×2,160)
- 5,000 ANSI Lumen
- Laser Illumination: 20,000 Hours
- Edge Adjustment: 12 Point Warping
- Lens Shift : H ±20% , V ±50%
- Zoom : x1.6
- Internet Browser
- HDBaseT, DICOM Compliant



LG CineBeam HU85LA

- Ultra Short Throw: 120" @ 7.2" distance
- 4K UHD (3,840×2,160)
- 2,700 ANSI Lumen
- 3 Ch Laser Technology
- Laser Illumination: 20,000 Hours
- Edge Adjustment: 12 Point Warping
- Smart Apps & Browser, Magic Lighting Remote
- LG ThinQ, Google Assistant Built-in

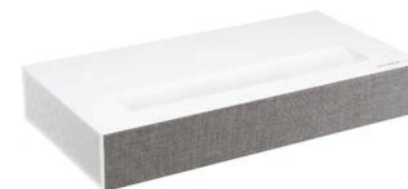

Cloud Device



Thin Client

Category	Model	Inch	CPU
UltraWide™ All-in-One Thin Client	38CK950N	38	AMD Ryzen3
	34CN650W / 34CN650N	34	Intel® Celeron J4105 (Quad Core)
All-in-One Thin Client	27CN650W / 27CN650N	27	Intel® Celeron J4105 (Quad Core)
	24CK550W / 24CK550N	24	AMD Prairie Falcon GX-212JJ
All-in-One Thin Client for Healthcare	24CK560N	24	AMD Prairie Falcon GX-212JJ
Mobile Thin Client	14ZT980	14	Intel® Core i3-7100U / Celeron 3965U
Box-type Thin Client	CL600W / CL600N	-	Intel® Celeron J4105 (Quad Core)
	CK500W / CK500N	-	AMD Prairie Falcon GX-212JJ

Zero Client

Category	Model	Inch	CPU
All-in-One Zero Client	24CK550Z	24	Teradici® TERA 2321
Box-type Zero Client	CBV42K-BP	-	Teradici® TERA 2321

Medical Display



Medical Monitor

Category	Model	Inch	Brightness	Resolution
Clinical Review Monitor	27HJ713C	27	350 cd/m ² (Typ.)	8MP (3,840 × 2,160)
	27HJ712C	27	350 cd/m ² (Typ.)	8MP (3,840 × 2,160)
	19HK312C	19	330 cd/m ² (Typ.)	1.3MP (1,280 × 1,024)
Diagnostic Monitor	32HLS12D	32	450 cd/m ² (Typ.)	8MP (3,840 × 2,160)
	21HK512D	21	1,000 cd/m ² (Typ.)	3MP (2,048 × 1,536)
Surgical Monitor	32HL710S	32	800 cd/m ² (Typ.)	4K (3,840 × 2,160)
	27HJ710S	27	800 cd/m ² (Typ.)	4K (3,840 × 2,160)
	27HK510S	27	1,000 cd/m ² (Typ.)	Full HD (1,920 × 1,080)

Digital X-ray Detector

Category	Model	Inch
Wired Digital X-ray Detector	17HK700G-W	17 × 17inch
Wired / Wireless Digital X-ray Detector	14HK701G-W	14 × 17inch
	17HK701G-W	17 × 17inch

Monitor



UltraWide™

Category	Model	Inch	Resolution
UltraWide™ Curved	49WL95C	49	Dual QHD (5,120 × 1,440)
	38WN95C	38	QHD+ (3,840 × 1,600)
	34WL85C	34	QHD (3,440 × 440)
UltraWide™	34WL850	34	QHD (3,440 × 1,440)
IPS Monitor	29WK600	29	WFHD (2,560 × 1,080)

UHD & QHD

Category	Model	Inch	Resolution
UltraFine™	27MD5KL	27	5K (5,120 × 2,880)
	24MD4KL	24	4K UHD (3,840 × 2,160)
UHD Monitor	43UN700	43	4K UHD (3,840 × 2,160)
	32UL950	32	4K UHD (3,840 × 2,160)
	27UL850	27	4K UHD (3,840 × 2,160)
UltraFine™ Display Ergo	32UN880	32	4K UHD (3,840 × 2,160)
QHD Monitor Ergo	27QN880	27	QHD (3,440 × 1,440)

IPS

Category	Model	Inch	Resolution
IPS Monitor	27BL650C	27	Full HD (1,920 × 1,080)
	25BL55W	25	WUXGA (1,920 × 1,200)
	24BL450Y	24	Full HD (1,920 × 1,080)

Laptop



gram 17 / gram 15 / gram 14

Category	Model	Inch	Weight	Battery	CPU
gram 17	17Z90N	17	1,350 g (2.98 lbs)	80 Wh	10 th Gen Intel® Core™ processor with Iris® Plus graphics
gram 15	15Z90N	15	1,120 g (2.47 lbs)	80 Wh	10 th Gen Intel® Core™ processor with Iris® Plus graphics
gram 14	14Z90N	14	999 g (2.2 lbs)	72 Wh	10 th Gen Intel® Core™ processor with Iris® Plus graphics

gram 2-in-1

Category	Model	Inch	Weight	Battery	CPU
gram 2-in-1	14T90N	14	1,145g (2.52lbs)	72 Wh	10 th Gen Intel® Core™ processor with Intel® UHD graphics

Projector



ProBeam

Category	Model	Brightness	Resolution / Ansi
ProBeam	BU50N	5,000 ANSI Lumen	4K UHD (3,840 × 2,160)

CineBeam

Category	Model	Brightness	Resolution / Ansi
CineBeam Laser 4K	HU85LA	2,700 ANSI Lumen	4K UHD (3,840 × 2,160)
CineBeam 4K	HU70LA	1,500 ANSI Lumen	4K UHD (3,840 × 2,160)

DIGITAL SIGNAGE

Shape Immersive Moments

Shape Innovative Experience

Believe your business should be more impactful and iconic. LG Business Solution is here to realize the true potential of your business.

OLED

LED

High Brightness

Interactive

Ultra Stretch

Video Wall

Indoor / Outdoor LED

Ultra HD Stand-alone

Commercial TV



LG OLED Signage

LG's OLED Signage does not require a backlight unit nor a liquid crystal layer, which enables perfect black and slimmer design. It overcomes the limits of current LCD displays in terms of picture quality and design flexibility.

Transparent OLED Touch
55EW5TF



- 55" Full HD
- High Transparency (Typ.33%)
- Built-in P-Cap Touch

Transparent OLED
55EW5F



- 55" Full HD
- High Transparency (Typ.38%)
- IEC 61373 Verified

Wallpaper OLED
65/55EJ5E



- 65" Ultra HD, 55" Full HD
- Slim Depth & Lightweight
- Dedicated Wall Fixers

Flexible Curved Open Frame OLED
55EF5F



- 55" Full HD
- Concave / Convex 1,000R Curvatures
- On-site Customization (w/ Curvature Calibrator)

Video Wall OLED
65EV5E



- 65" Ultra HD
- Seam 6.7 mm (Active Area to Active Area)
- 1 x N Configuration

Wallpaper OLED in Glass
55EG5CE



- 55" Full HD
- Double-sided Display
- Glass Picture Effect
- Dedicated Hanging Accessories

LG LED Signage

130" All-in-one LED Screen
LAA015F

- 1.5mm Pixel Pitch
- 130" Full HD
- Max. Brightness 500 cd/m²
- HDR 10 Pro
- Embedded Surface Sound
- Front and Rear Serviceability
- webOS Smart Signage Platform



Color Transparent LED Film
LAT140/LAT240

- 14 mm / 24 mm Pixel Pitch
- Self-adhesive LED Film
- 73% / 70% Transparency
- Concave / Convex 1,100R Curvatures



High Brightness

Outdoor Display
55/49XE4F

- Full HD: 1,920 × 1,080
- Typ. Brightness 4,000 cd/m²
- IP56 Rated Dust / Water Proof
- Slim & Light Design
- -30 °C to 50 °C Operation

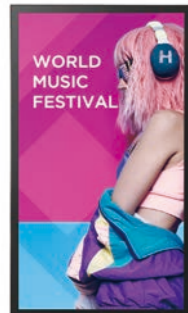

Interactive Digital Board

Interactive Digital Board
86TN3F

- Ultra HD: 3,840 × 2,160
- Typ. Brightness 350 cd/m²
- Built-in In-Cell Touch
- Embedded IDB App
- Active Pen

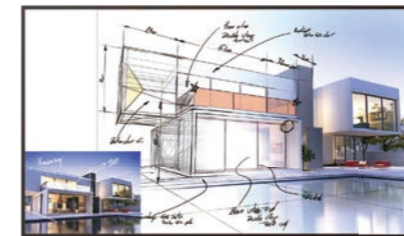

Window Facing
55/49XS4F, 75/55/49XS2E



- Ultra HD: 3,840 × 2,160 (75XS2E)
- Full HD: 1,920 × 1,080 (55/49XS4F, 55/49XS2E)
- Typ. Brightness 4,000 cd/m² (XS4F)
- Typ. Brightness 2,500 cd/m² (XS2E)

Open Frame
75XF3ES/XF3C, 55/49XF3E



- Ultra HD: 3,840 × 2,160 (75XF3ES/XF3C)
- Full HD: 1,920 × 1,080 (55/49XF3E)
- Typ. Brightness 3,000 cd/m²
- 0 °C to 50 °C Operation

Interactive Digital Board
86/75/65TR3BF

- Ultra HD: 3,840 × 2,160
- Typ. Brightness 330 cd/m²
- Built-in IR Touch
- Android



Ultra Stretch

32:9 Ultra Stretch
88BH7F

- Resolution: 3,840 × 1,080
- Typ. Brightness 700 cd/m²
- Bezel: 5.9mm (T/B), 4.4mm (L/R)
- Dimension: 2,158.3 × 611.2 × 84.8 mm
- 32:9 Wide Screen



58:9 Ultra Stretch
86BH5F

- Resolution: 3,840 × 600
- Typ. Brightness 500 cd/m²
- Bezel: 5.9 mm (T/B), 4.4 mm (L/R)
- Dimension: 2,158.3 × 348.5 × 81.7 mm
- 58:9 Wide Screen



Video Wall

0.44mm Even Bezel
55SVH7F/SVH7PF-H/SVM5F-H

- Full HD: 1,920 × 1,080
- Typ. Brightness 700 cd/m²
- Haze 28% (SVH7PF-H, SVM5F-H)
- Nemko Certified 0.44mm Even Bezel
- Smart Calibration



0.9mm Even Bezel
55/49VH7E, 55/49VM5E



- Full HD: 1,920 × 1,080
- Typ. Brightness 700 cd/m² (VH7E)
- Typ. Brightness 500 cd/m² (VM5E)
- Nemko Certified 0.44mm Even Bezel

High Brightness
55VX1D



- Full HD: 1,920 × 1,080
- Typ. Brightness 1,500 cd/m²
- 3.5mm Bezel to Bezel (T/L 2.25 mm, B/R 1.25 mm)

LG Indoor LED Signage

Full model line-up, ranging from super fine-pitch to standard indoor pitch, for diverse indoor application.



LAPE Premium Fine-pitch Series

- 1.5 / 2.0 mm Pixel Pitch
- Min. Brightness 1,000 cd/m²

LAS Standard Series

- 2.5 / 3.9 mm Pixel Pitch
- Min. Brightness 1,000 cd/m²

LAE-Q Standard Series

- 2.6 / 3.91 mm Pixel Pitch
- Min. Brightness 1,200 cd/m²

LAS Fine-pitch Series

- 0.9 / 1.26 / 1.454 / 1.575 / 1.89 / 2.52 mm Pixel Pitch
- Min. Brightness 800 cd/m²

LAE Standard Series

- 0.9 / 1.26 / 1.454 / 1.575 / 1.89 / 2.52 mm Pixel Pitch
- Min. Brightness 1,200 cd/m²

LAC Curved Series

- 2.5 / 2.97 / 3.91 mm Pixel Pitch
- Min. Brightness 1,200 cd/m²

LG Outdoor LED Signage

Diverse models available in a range of case designs for outdoor applications including in stadiums, and for outdoor advertisements and public displays.



LBS Stadium Series

- 6.0 / 8.0 / 10.667 / 12.0 / 16.0 mm Pixel Pitch
- Min. Brightness 6,000 cd/m²

LBE DOOH Series

- 4.0 / 8.0 / 10.0 mm Pixel Pitch
- Min. Brightness 5,000 ~ 5,500 cd/m²

LBH High Brightness Series

- 10.66 / 16.0 mm Pixel Pitch
- Min. Brightness 6,000 ~ 8,000 cd/m²

LBS DOOH Series

- 6.25 / 8.333 / 10.0 mm Pixel Pitch
- Min. Brightness 6,000 cd/m²

LBE Standard Series

- 3.91 / 4.63 / 6.94 mm Pixel Pitch
- Min. Brightness 5,000 ~ 5,500 cd/m²

Ultra HD Stand-alone

Ultra HD
UH7F (65"/55"/49"), **UH5F/UM3(D)F** (65"/55"/49"/43")

- Ultra HD: 3,840 × 2,160
- Typ. Brightness 700 cd/m² (UH7F)
- Typ. Brightness 500 cd/m² (UH5F)
- Typ. Brightness 350 cd/m² (UM3F)
- IP5x Certified Design
- Transparent Logo

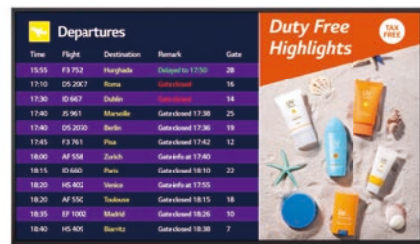

LG TV Signage

Ultra HD Smart TV Signage
UT640S (86" / 75" / 70" / 65" / 60" / 55" / 49" / 43")

- Ultra HD: 3,840 × 2,160 (UHD)
- Content management / group management
- SuperSign Control compatibility



Ultra HD
98UH5F/UM3F

- Ultra HD: 3,840 × 2,160
- Typ. Brightness 500 cd/m² (UH5F)
- Typ. Brightness 350 cd/m² (UM3F)



Essential Commercial TV
LT340C (49" / 43" / 32" / 28")

- Full HD: 1,920 × 1,080 (49", 43")
- HD: 1,366 × 768 (32", 28")
- SuperSign Control compatibility
- * Actual product may differ from region.



LG Healthcare TV (Arm TV)

Personal Healthcare Smart Touch Screen TV LU766A (15.6")

- Full HD
- Pro:Centric (Smart, V, Direct)
- Plastic Housing with Antimicrobial properties
- Protection Cover (Glass)
- Multi-touch Display
- Mounts Compatibility (VESA mount)
- Replaceable Headphone Jack
- * Actual product may differ from region.



Key Features

Intuitive Multi-touch Display



Reliable Operation



Antibacterial Properties Applied



Cleanliness, Safety and Convenience



LG Pro:Centric

OLED Hotel TV ET 961H

- Pro:Centric Hotel Management Solution
- Voice Recognition & IoT
- Perfect Black, Intense Color
- 4K Cinema HDR (10 Pro / HLG / Dolby Vision)
- Cinematic Sound (Dolby Atmos®)
- Picture-on-Glass, the Artistic Esthetics
- * Actual product may differ from region.



A Premium Smart Solution UT761H (65" / 55" / 49")



- Ultra HD: 3,840 × 2,160
- Pro:Centric Hotel Management Solution
- Voice Recognition
- Quick Menu
- * Actual product may differ from region.

Essential Hotel TV LT341H (49" / 43" / 32")



- Full HD: 1,920 × 1,080 (49LT341H, 43LT341H)
- HD: 1,366 × 768 (32LT341H)
- Pro:Centric V
- Quick Menu
- Commercial Swivel Stand
- * Actual product may differ from region.

HOSPITAL



ENTERPRISE



Digital X-ray Scan Room

- Clinical Review Monitor
- Digital X-ray Detector



Operation Room

- Surgical Monitor
- Digital Signage (Ultra HD Stand-Alone)



Radiology Reading Room

- Diagnostic Monitor
- Clinical Review Monitor



Back Office

- Cloud Device
- UltraWide™
- UltraFine™
- Commercial TV



Meeting Room

- gram
- ProBeam
- 130" LED Screen
- Interactive Digital Board
- Digital Signage (Ultra HD Stand-Alone)



Control Room

- Cloud Device
- UltraWide™
- Indoor LED Signage
- Video Wall

EDUCATION



TRANSPORTATION

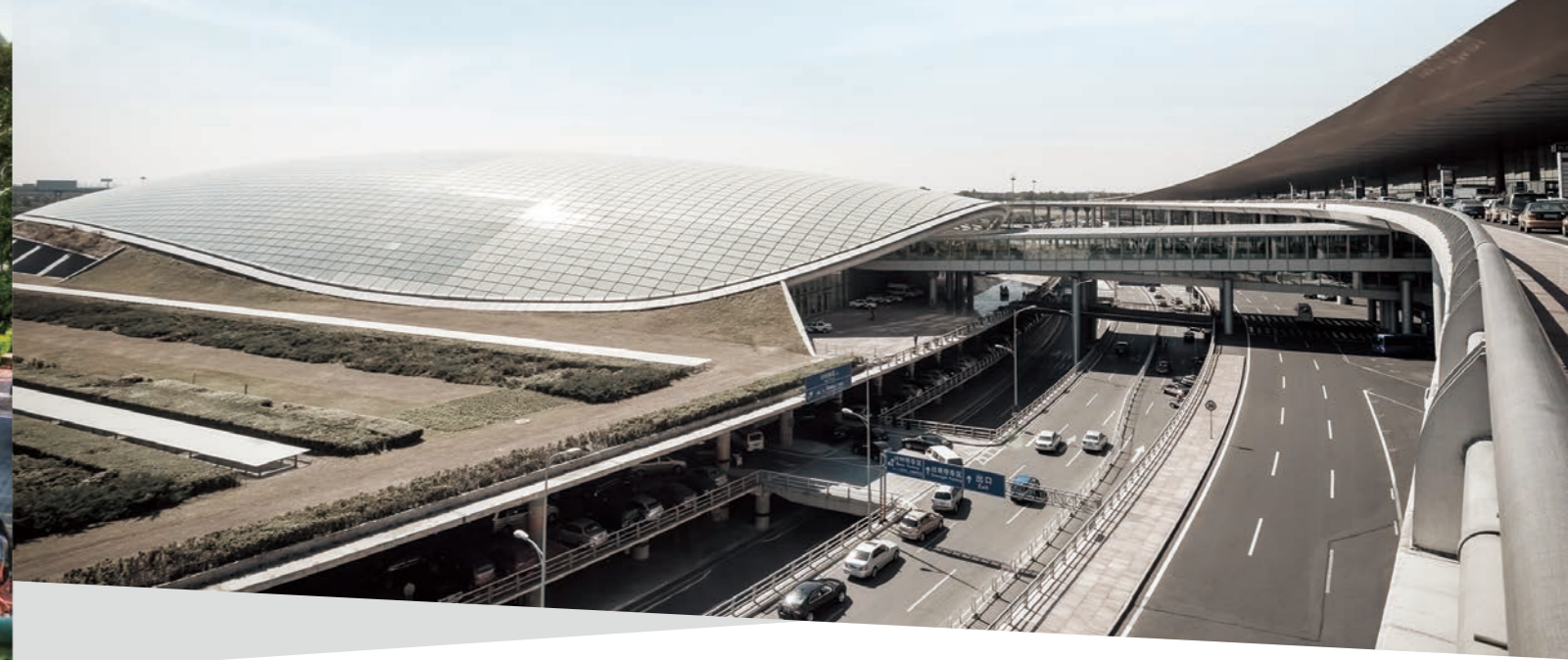

Class Room

- gram
- ProBeam
- Interactive Digital Board

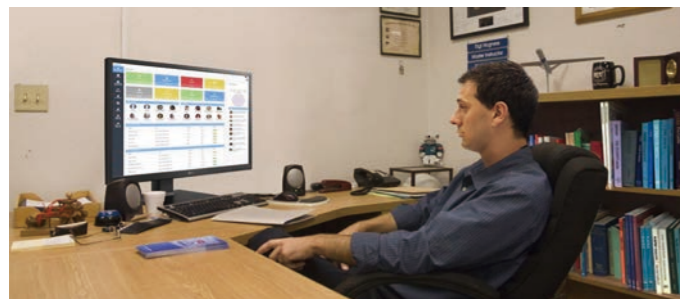

Teacher's Room

- UltraWide™
- Digital Signage (Ultra HD Stand-Alone)

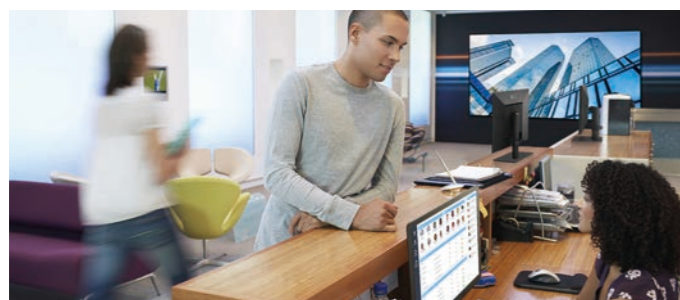

Admin Office

- Cloud Device
- UltraWide™
- gram
- Touchscreen
- Digital Signage (Ultra HD Stand-Alone)



Airport

- Digital Signage (Ultra HD Stand-Alone)
- OLED Signage
- Indoor LED Signage



Train Station

- High Brightness
- Digital Signage (Ultra HD Stand-Alone)



Transport Management Center

- Cloud Device
- UltraWide™
- Indoor LED Signage
- Video Wall

LG Has Long Been A Trusted Partner in Various Industries.

LG Electronics considers building a relationship of continuous trust and maximizing customer satisfaction to be the highest priority. We have been strengthening smart technologies and innovative products that will add value to customers' businesses. LG is always committed to fulfill customer's needs.

Innovative Product Leadership

IPS panels providing vivid color from any viewing angle
Color expression that is close to reality without color distortion

World's first, and largest, WQHD+ resolution display at 95.2 cm
Two times the effect of conventional monitors, with a curved 21:9 ultra-wide monitor

The HDR effect provides ultra realistic, high-resolution images
Implements actual color and contrast to reproduce realistic images

Smart Technology Responding to Customer Needs

Display devices with built-in IT solutions
Monitor / Laptop / Medical Display / Cloud Device / Digital Signage

Devices optimized to the user environment

Global Business Partnership

**Collaboration with a reliable partners from conceptualization to design,
installation, operation, and maintenance**

